La Conversazione,

Terzetto Concertante.

BETWEEN

The Hen, the Cuckoo, & the Donkey,

Composed by

F. A. HOFFMEISTER,

Arranged for

An F (or Third) Concert, & B. tenor Flute.

Ent. Sta. Hall. Price 3/-

London. Published by Monzani & Hill, Musical Instrument & Music Sellers
to the King. Patentees of the Improved German Flute, & Durable Clarinet,
No. 28, Regent Street, Piccadilly.

THE DONKEY.

F.A. Hoffmeister.

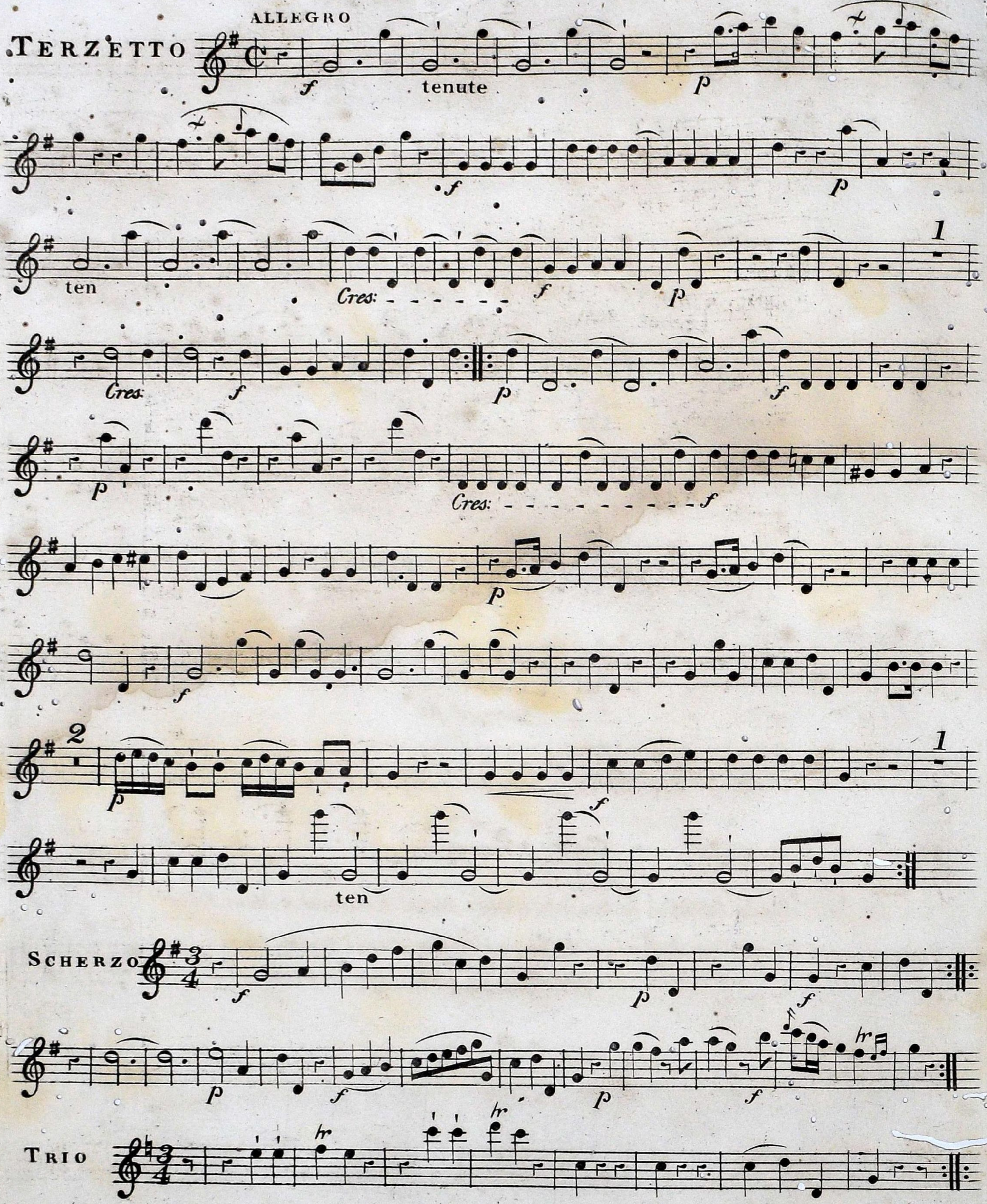

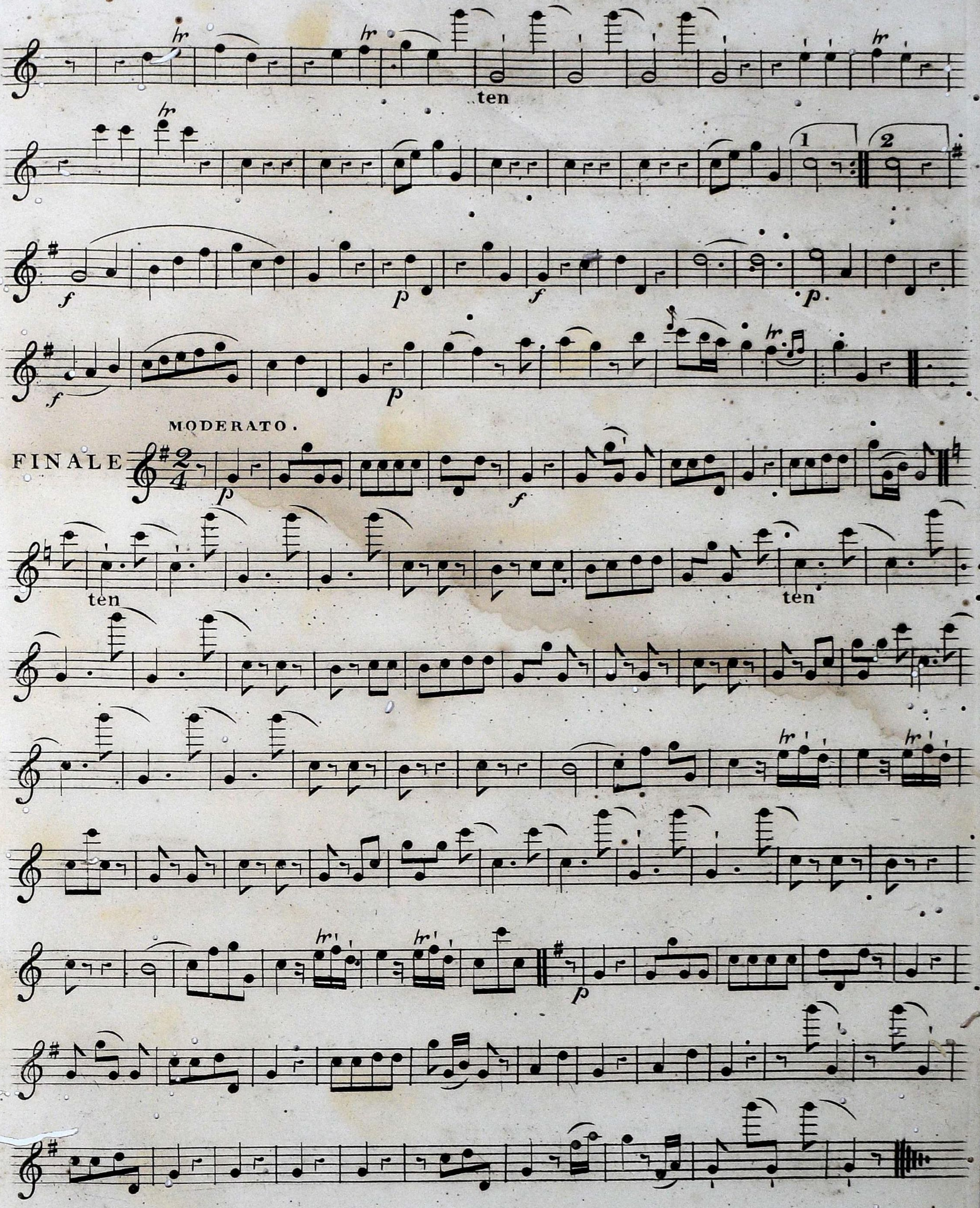
ten
MODERATO.
FINALE
ten
ten